Violin

Beethoven
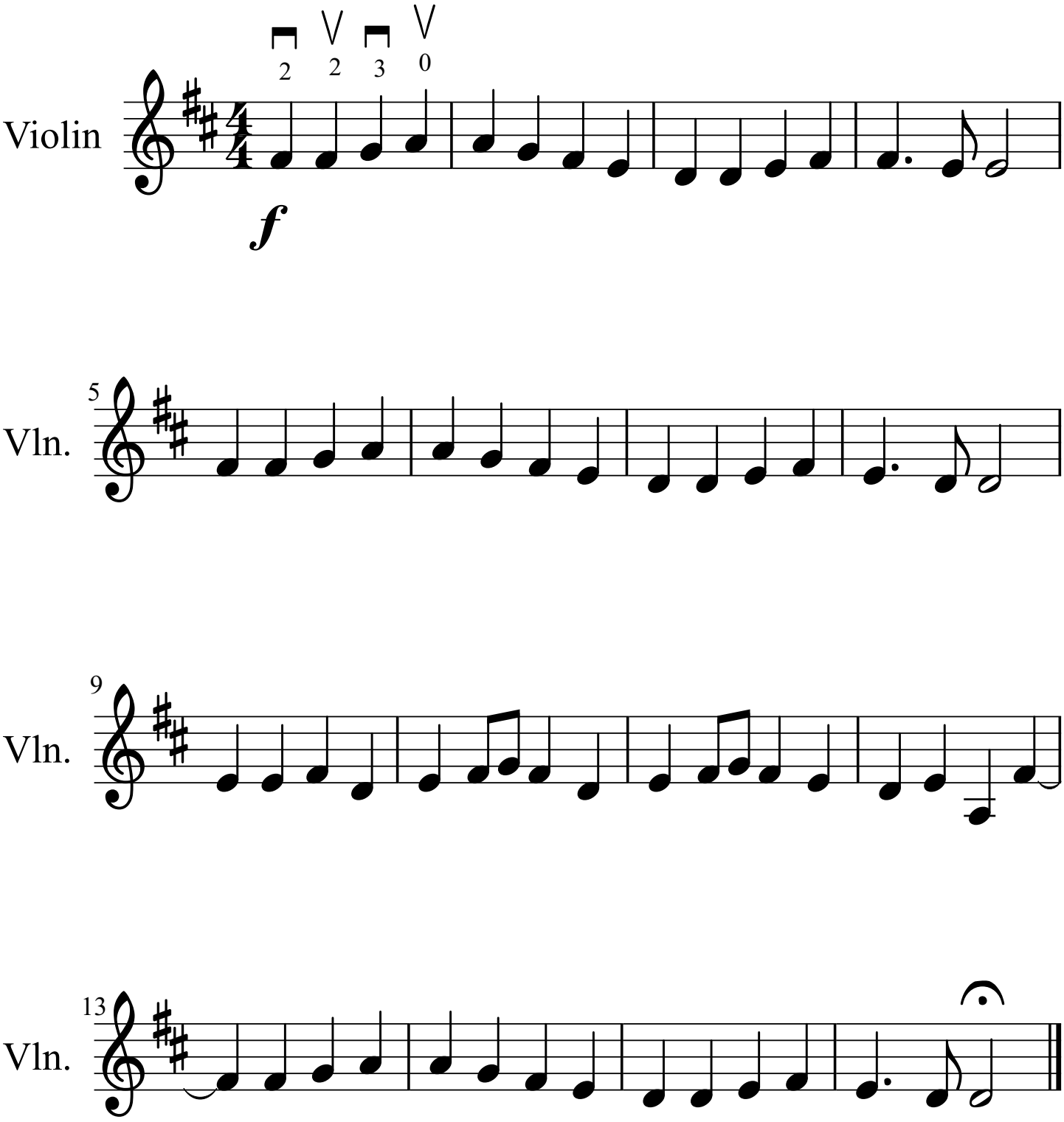
Con brio